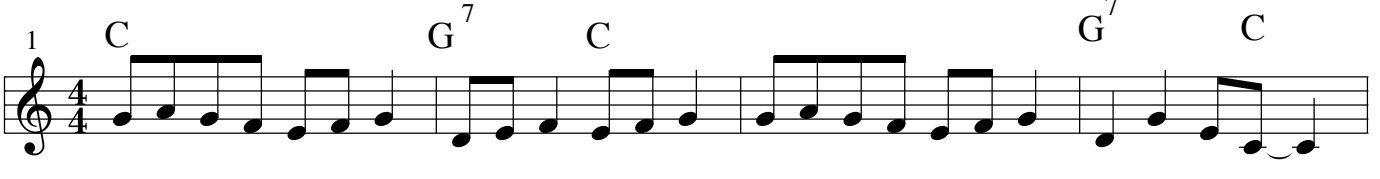EL PUENTE DE LONDRES